

RATES

The daily rate for an afternoon extension class is \$20 per class. There are discounts for signing up for regular attendance.

Monthly Rates:

5 days per week	\$166.00
4 days per week	\$158.00
3 days per week	\$150.00
2 days per week	\$131.00
1 day per week	\$20.00 per week times number of weeks in the month

There is a one-time insurance fee of \$20.00 for all students who participate in Afternoon Extension Classes regardless of how many days they sign up for.

REMEMBER:

Space is limited and registration is on a first come, first serve basis.

Tuition for Afternoon Extension Classes are due by the 5th of each month for that month's classes. All fees must be paid prior to attendance.

Failure to pay tuition on time may result in losing your child's slot.

Please complete form and drop it off with payment to the preschool office.

If you have any questions please call the office at 717-755-0543.

Eastminster PreSchool

Afternoon Extension Classes

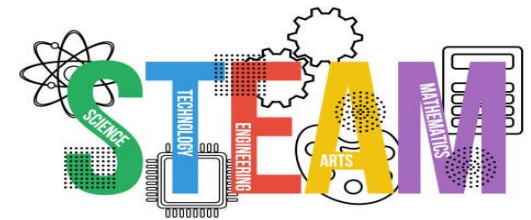

MAGIC

Music
Art
Games
Imagination
Creativity



Monday-Friday
11:15 am—2:00 pm

311 Haines Rd. * York, PA 17402
717-755-0543
eastminsterpreschool@gmail.com
eastminsterpreschool.com

Afternoon Extension Classes

Afternoon Extension Classes were added to enrich your child's school day with extra-curricular activities, designed to promote creativity, exploration, and cooperative learning. These classes are designed for children to learn through hands-on activities, using learning environments outside of the classroom. The extended day will help to prepare older children for a full day of school in Kindergarten.

Children are given time for free play with their friends outside (weather permitting) or in the classroom. After lunch, the rest of the afternoon is filled with hands-on learning experiences to build critical thinking skills, creative exploration, enhance social and emotional intelligence, and practice large and small gross motor skills.

Children must be completely potty-trained to attend extension classes.

Dismissal

Afternoon Extension Classes are dismissed at 2:00 pm. **Late fees will be charged after 2:10 pm.**



Lunch

Please pack your child's lunch and label the *outside* of the lunch bag/box with your child's *full name*. We cannot provide refrigeration or reheating for meals. Please clearly label the lunch box if your child's lunch contains peanut/nut products. We will provide drinking water for meals.

Classes

STEAM:

STEAM focuses on Science, Technology, Engineering, Arts, and Math through a variety of experiments and projects. The students work together

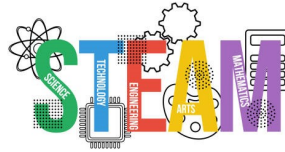

to question, hypothesize, experiment, observe, and reach a conclusion.

MAGIC:

MAGIC focuses on creativity and social/emotional development, as well as cooperative play in a variety of learning environments. With an emphasis on imagination, each class will explore new concepts and themes through games, art, music, and more.



REGISTRATION FORM

Extension Class

(Child's Full Name)
will attend the following
Afternoon Extension Classes:
(Please check your desired days)

Please detach and return to the office as soon as possible. Thank you!

	STEAM	MAGIC
Monday	_____	_____
Tuesday	_____	_____
Wednesday	_____	_____
Thursday	_____	_____
Friday	_____	_____

Number of classes scheduled per week

Total amount due per month \$ _____

There is a one-time insurance fee of \$20.00 for Afternoon Extension Classes.

I understand that tuition is due no later than the 5th of each month my child is signed up for Afternoon Extension Classes and failure to pay may result in losing my child's spot.

As space is limited, there are NO refunds for classes that children have signed up for but do not attend.